

**Economic EnviroTechs, Inc.**



**38 Intervale Road  
Fitchburg, MA 01420**

**p.978.348.1118**

**f.978.383.1097**

**[www.ecoenvirotech.net](http://www.ecoenvirotech.net)**

---

---

## **Environmental Survey**

**Former Town Hall  
One Milton O Way  
Warren, Massachusetts**

**Prepared for  
Town of Warren**

**Prepared by**

**Economic Enviro Techs Inc  
Licensed # AI900617**

**Economic EnviroTechs, Inc.**



**38 Intervale Road  
Fitchburg, MA 01420  
p.978.348.1118  
f.978.383.1097**

[www.ecoenvirotech.net](http://www.ecoenvirotech.net)

---

**ASBESTOS TESTING LETTER**

---

Town of Warren  
Karen Dusty – Administrative Secretary  
48 High Street,  
Warren, Ma, 01083  
413-436-5107 Ext 2  
[maintenance@warren-ma.gov](mailto:maintenance@warren-ma.gov)

September 15, 2021

Job address – 1 Milton O Way - Police Station / Old Town Hall Building

Economic Enviro Techs, Inc (E.E.T.I.) is pleased to provide you the service for the testing and identification of asbestos and Lead containing materials from the building located at the address listed above. All possible asbestos and Lead containing materials will be tested using all Federal and State laws and regulations.

**Samples that tested positive for asbestos;**

Glazing - Old Exterior Windows, Half Moon Windows, Basement Windows  
Soil Debris Piles – Basement Crawlspace  
12 x 12 Tiles - Throughout (See Diagram)  
Stage Curtain – Grey  
Roofing Tar  
Silver Paint on Roof

**Samples that tested negative for Asbestos**

Sheetrock Sheeting – Throughout  
Skimcoats, Plasters, Joint Compounds – Throughout  
Suspended Ceiling Tiles  
Felt Paper under Hardwood Flooring  
Carpet Adhesive  
12x12 Floor tile adhesives  
12x12 Floor Tile - Reception Area  
12x12 Floor Tile – Bathroom and Shower Room

**Economic EnviroTechs, Inc.**



**38 Intervale Road  
Fitchburg, MA 01420  
p.978.348.1118  
f.978.383.1097**

**[www.ecoenvirotech.net](http://www.ecoenvirotech.net)**

**Page 2 - Continued**  
One Milton O Way

**Lead Paint Results**

Interior paint results tested negative throughout the interior of the building  
Exterior window framing tested positive for Lead Paint and if renovation is being performed the wooden window frames must be remediated by a RRP Trained Lead Paint Contractor before renovation commences. However if demolition is being performed the wooden frames may be demolished with the structure and the wooden waste can be disposed of as C&D waste with the building.

**Mold containing Building Materials**

If renovation is being performed, the sheetrock can be remediated by a Mold Trained Contractor. If demolition is being performed then demolition may commence and the building debris may be disposed of as C&D waste with the structure.

**All positive testing building materials must be quantified by the abatement contractor. All other samples tested negative for asbestos content. Should any other suspect possible asbestos containing materials be discovered during the asbestos abatement that has not been tested on the reports provided all demolition work must stop and the samples be sent to the Mass certified laboratory.**

Thank you,

A handwritten signature in black ink, appearing to read 'H. Moses'.

Henry Moses

Economic Enviro Techs, Inc. - Lic# AI000617



**Economic EnviroTechs, Inc.**



**38 Intervale Road  
Fitchburg, MA 01420  
p.978.348.1118  
f.978.383.1097**

[www.ecoenvirotech.net](http://www.ecoenvirotech.net)

---

---

# **Chain of Custody**

## **Asbestos Results**

### **1 Milton O Way Warren, Ma**

EETI - 38 Intervale Rd, Fitchburg Ma 01420  
978-348-1118 office - 978-383-1097 Fax  
E-Mail [info@ecti.net](mailto:info@ecti.net)





# ProScience Analytical Services, Inc

---

Henry Moses  
Economic Enviro Techs, Inc. EETI  
38 Intervale Rd.  
Fitchburg, MA 01420

September 13, 2021

Dear Henry Moses,

The enclosed analytical results have been obtained by using EPA 600/R-93/116 or EPA 600/M4-82-020. Calibrated Visual Estimate (CVE) is used by ProScience for the determination of the percentage of asbestos and other components in the sample. Point Counting is recommended when the sample contains less than 10% asbestos by CVE. Friable materials found to be less than 1% by CVE are automatically point counted (400 points) at no additional charge. ProScience recommends further analysis by a gravimetric method for non-friable materials that are less than 1% by CVE.

The Quality Control data related to the samples analyzed is available upon client's written request. ProScience Analytical Services Inc., assumes no responsibility for potential sample contamination that may have occurred during the sample collection process or erroneous data provided by the client. As such, these results apply to the sample(s) as received. Unless otherwise indicated, all samples were received in acceptable condition.

The enclosed results may not be used under any circumstances as product endorsement by any US government agency including NIST/NVLAP.

All Laboratory records are retained for at least three years unless otherwise directed in writing by the client. The actual samples are retained for a period of two months and written request is necessary in order to be retained for a longer period of time. All analytical results and records are considered strictly confidential and will not be released under any circumstances to anyone except the actual client. The analytical results included in this report apply only to the items tested. This report may not be reproduced except in its entirety, without the permission of ProScience Analytical Services, Inc., Laboratory Director.

If you have any questions please contact the Optical Manager or the Laboratory Director.

Sincerely,

Aimee Cormier, Laboratory Director

Enclosure: Version 2  
LAB BATCH ID: B 128161 CLIENT PROJECT ID: N/A  
Client Ref: One Milton O Fountain Way, Warren  
CT ID# PH-0209; MA ID# AA000156; ME ID# LB-055; NVLAP Lab Code 200090-0; RI ID # AAL-093;  
VT ID# AL016876

# ProScience Analytical Services, Inc.

Client Name: Economic Enviro Techs, Inc. EETI  
 PO #: N/A  
 Client Project #: N/A  
 Client Reference: One Milton O Fountain Way, Warren  
 Method: EPA/600/R-93/116

Batch: B128161  
 Date Sampled: N/A  
 Date Received: 9/2/2021  
 Date Analyzed: 9/12/2021  
 Date of Report: 9/13/2021

Sample ID	Color	Asbestos %						Non-Asbestos %						
		CHR	AMO	CRO	ACT	TRE	ANT	FBG	MNW	CEL	HAR	SYN	OTH	NON
001	Black	<1	0	0	0	0	0	0	0	0	0	0	0	100
Description: Debris Pile Location: Bsmt Comments: <span style="float: right;">Is asbestos present? Yes. Analyzed: Yes</span>														

Sample ID	Color	Asbestos %						Non-Asbestos %						
		CHR	AMO	CRO	ACT	TRE	ANT	FBG	MNW	CEL	HAR	SYN	OTH	NON
002	Brown	10	0	0	0	<1	0	0	0	10	0	0	0	80
Description: Vermiculite Debris Pile Location: Bsmt Comments: <span style="float: right;">Is asbestos present? Yes. Analyzed: Yes</span>														

Sample ID	Color	Asbestos %						Non-Asbestos %						
		CHR	AMO	CRO	ACT	TRE	ANT	FBG	MNW	CEL	HAR	SYN	OTH	NON
003	Gray	0	0	0	0	0	0	0	0	10	0	0	0	90
Description: Debris Pile Location: Bsmt Comments: <span style="float: right;">Is asbestos present? No. Analyzed: Yes</span>														

Sample ID	Color	Asbestos %						Non-Asbestos %						
		CHR	AMO	CRO	ACT	TRE	ANT	FBG	MNW	CEL	HAR	SYN	OTH	NON
004-A	White	2	0	0	0	0	0	0	0	0	0	0	0	98
Description: Glazing Location: Bsmt Comments: <span style="float: right;">Is asbestos present? Yes. Analyzed: Yes</span>														

Sample ID	Color	Asbestos %						Non-Asbestos %						
		CHR	AMO	CRO	ACT	TRE	ANT	FBG	MNW	CEL	HAR	SYN	OTH	NON
004-B	White	2	0	0	0	0	0	0	0	0	0	0	0	98
Description: Glazing Location: Bsmt Comments: <span style="float: right;">Is asbestos present? Yes. Analyzed: Yes</span>														

Sample ID	Color	Asbestos %						Non-Asbestos %						
		CHR	AMO	CRO	ACT	TRE	ANT	FBG	MNW	CEL	HAR	SYN	OTH	NON
005	White	2	0	0	0	0	0	0	0	0	0	0	0	98
Description: Glazing Location: Bsmt Comments: <span style="float: right;">Is asbestos present? Yes. Analyzed: Yes</span>														



# ProScience Analytical Services, Inc.

Client Name: Economic Enviro Techs, Inc. EETI  
 PO #: N/A  
 Client Project #: N/A  
 Client Reference: One Milton O Fountain Way, Warren  
 Method: EPA/600/R-93/116

**Batch:** B128161  
 Date Sampled: N/A  
 Date Received: 9/2/2021  
 Date Analyzed: 9/12/2021  
 Date of Report: 9/13/2021

Sample ID	Color	Asbestos %						Non-Asbestos %						
		CHR	AMO	CRO	ACT	TRE	ANT	FBG	MNW	CEL	HAR	SYN	OTH	NON
006-A	Multi	0	0	0	0	0	0	0	0	5	0	0	0	95
Description: Ceiling Sheetrock														
Location: Bsmt														
Comments:		Is asbestos present? No. Analyzed: Yes												

Sample ID	Color	Asbestos %						Non-Asbestos %						
		CHR	AMO	CRO	ACT	TRE	ANT	FBG	MNW	CEL	HAR	SYN	OTH	NON
006-B	Multi	0	0	0	0	0	0	0	0	5	0	0	0	95
Description: Ceiling Sheetrock														
Location: Bsmt														
Comments:		Is asbestos present? No. Analyzed: Yes												

Sample ID	Color	Asbestos %						Non-Asbestos %						
		CHR	AMO	CRO	ACT	TRE	ANT	FBG	MNW	CEL	HAR	SYN	OTH	NON
007	Multi	0	0	0	0	0	0	0	0	5	0	0	0	95
Description: Ceiling Sheetrock														
Location: Bsmt														
Comments:		Is asbestos present? No. Analyzed: Yes												

Sample ID	Color	Asbestos %						Non-Asbestos %						
		CHR	AMO	CRO	ACT	TRE	ANT	FBG	MNW	CEL	HAR	SYN	OTH	NON
008	Multi	0	0	0	0	0	0	0	0	5	0	0	0	95
Description: Wall Sheetrock														
Location: Bsmt														
Comments:		Is asbestos present? No. Analyzed: Yes												

Sample ID	Color	Asbestos %						Non-Asbestos %						
		CHR	AMO	CRO	ACT	TRE	ANT	FBG	MNW	CEL	HAR	SYN	OTH	NON
009	Multi	0	0	0	0	0	0	0	0	5	0	0	0	95
Description: Wall Sheetrock														
Location: Bsmt														
Comments:		Is asbestos present? No. Analyzed: Yes												

Sample ID	Color	Asbestos %						Non-Asbestos %						
		CHR	AMO	CRO	ACT	TRE	ANT	FBG	MNW	CEL	HAR	SYN	OTH	NON
010	Multi	0	0	0	0	0	0	0	0	5	0	0	0	95
Description: Wall Sheetrock														
Location: Bsmt														
Comments:		Is asbestos present? No. Analyzed: Yes												



# ProScience Analytical Services, Inc.

Client Name: Economic Enviro Techs, inc. EETI  
 PO #: N/A  
 Client Project #: N/A  
 Client Reference: One Milton O Fountain Way, Warren  
 Method: EPA/600/R-93/116

**Batch: B128161**  
 Date Sampled: N/A  
 Date Received: 9/2/2021  
 Date Analyzed: 9/12/2021  
 Date of Report: 9/13/2021

Sample ID	Color	Asbestos %						Non-Asbestos %						
		CHR	AMO	CRO	ACT	TRE	ANT	FBG	MNW	CEL	HAR	SYN	OTH	NON
011	Gray	0	0	0	0	0	0	0	0	0	0	0	0	100
Description: Floor Leveler Location: Bsmt Comments: <span style="float: right;">Is asbestos present? No. Analyzed: Yes</span>														

Sample ID	Color	Asbestos %						Non-Asbestos %						
		CHR	AMO	CRO	ACT	TRE	ANT	FBG	MNW	CEL	HAR	SYN	OTH	NON
012	Gray	0	0	0	0	0	0	0	0	0	0	0	0	100
Description: Floor Leveler Location: Bsmt Comments: <span style="float: right;">Is asbestos present? No. Analyzed: Yes</span>														

Sample ID	Color	Asbestos %						Non-Asbestos %						
		CHR	AMO	CRO	ACT	TRE	ANT	FBG	MNW	CEL	HAR	SYN	OTH	NON
013	Gray	0	0	0	0	0	0	0	0	0	0	0	0	100
Description: Floor Leveler Location: Bsmt Comments: <span style="float: right;">Is asbestos present? No. Analyzed: Yes</span>														

Sample ID	Color	Asbestos %						Non-Asbestos %						
		CHR	AMO	CRO	ACT	TRE	ANT	FBG	MNW	CEL	HAR	SYN	OTH	NON
014-A	Black	0	0	0	0	0	0	0	0	0	0	0	0	100
Description: Mastic Location: 1st Fl Lobby Comments: <span style="float: right;">Is asbestos present? No. Analyzed: Yes</span>														

Sample ID	Color	Asbestos %						Non-Asbestos %						
		CHR	AMO	CRO	ACT	TRE	ANT	FBG	MNW	CEL	HAR	SYN	OTH	NON
014-B	Tan	2	0	0	0	0	0	0	0	0	0	0	0	98
Description: 12x12 Tile Location: 1st Fl Lobby Comments: <span style="float: right;">Is asbestos present? Yes. Analyzed: Yes</span>														

Sample ID	Color	Asbestos %						Non-Asbestos %						
		CHR	AMO	CRO	ACT	TRE	ANT	FBG	MNW	CEL	HAR	SYN	OTH	NON
015-A	Black	0	0	0	0	0	0	0	0	0	0	0	0	100
Description: Mastic Location: 1st Fl Lobby Comments: <span style="float: right;">Is asbestos present? No. Analyzed: Yes</span>														

# ProScience Analytical Services, Inc.

Client Name: Economic Enviro Techs, Inc. EETI  
 PO #: N/A  
 Client Project #: N/A  
 Client Reference: One Milton O Fountain Way, Warren  
 Method: EPA/600/R-93/116

Batch: B128161  
 Date Sampled: N/A  
 Date Received: 9/2/2021  
 Date Analyzed: 9/12/2021  
 Date of Report: 9/13/2021

Sample ID	Color	Asbestos %						Non-Asbestos %						
		CHR	AMO	CRO	ACT	TRE	ANT	FBG	MNW	CEL	HAR	SYN	OTH	NON
015-B	Tan	2	0	0	0	0	0	0	0	0	0	0	0	98
Description: 12x12 Tile														
Location: 1st Fl Lobby														
Comments:		Is asbestos present? Yes. Analyzed: Yes												

Sample ID	Color	Asbestos %						Non-Asbestos %						
		CHR	AMO	CRO	ACT	TRE	ANT	FBG	MNW	CEL	HAR	SYN	OTH	NON
016-A	Black	0	0	0	0	0	0	0	0	0	0	0	0	100
Description: Mastic														
Location: 1st Fl Police Station Hall														
Comments:		Is asbestos present? No. Analyzed: Yes												

Sample ID	Color	Asbestos %						Non-Asbestos %						
		CHR	AMO	CRO	ACT	TRE	ANT	FBG	MNW	CEL	HAR	SYN	OTH	NON
016-B	Tan	2	0	0	0	0	0	0	0	0	0	0	0	98
Description: 12x12 Tile														
Location: 1st Fl Police Station Hall														
Comments:		Is asbestos present? Yes. Analyzed: Yes												

Sample ID	Color	Asbestos %						Non-Asbestos %						
		CHR	AMO	CRO	ACT	TRE	ANT	FBG	MNW	CEL	HAR	SYN	OTH	NON
017-A	Dk. Brown	0	0	0	0	0	0	0	0	0	0	0	0	100
Description: Mastic														
Location: Police/Clerk Office														
Comments:		Is asbestos present? No. Analyzed: Yes												

Sample ID	Color	Asbestos %						Non-Asbestos %						
		CHR	AMO	CRO	ACT	TRE	ANT	FBG	MNW	CEL	HAR	SYN	OTH	NON
017-B	Green	2	0	0	0	0	0	0	0	0	0	0	0	98
Description: 12x12 Tile														
Location: Police/Clerk Office														
Comments:		Is asbestos present? Yes. Analyzed: Yes												

Sample ID	Color	Asbestos %						Non-Asbestos %						
		CHR	AMO	CRO	ACT	TRE	ANT	FBG	MNW	CEL	HAR	SYN	OTH	NON
017-C	Yellow	0	0	0	0	0	0	0	0	0	0	0	0	100
Description: Rug Adhesive														
Location: Police/Clerk Office														
Comments:		Is asbestos present? No. Analyzed: Yes												



# ProScience Analytical Services, Inc.

Client Name: Economic Enviro Techs, Inc. EETI  
 PO #: N/A  
 Client Project #: N/A  
 Client Reference: One Milton O Fountain Way, Warren  
 Method: EPA/600/R-93/116

**Batch: B128161**  
 Date Sampled: N/A  
 Date Received: 9/2/2021  
 Date Analyzed: 9/12/2021  
 Date of Report: 9/13/2021

Sample ID	Color	Asbestos %						Non-Asbestos %						
		CHR	AMO	CRO	ACT	TRE	ANT	FBG	MNW	CEL	HAR	SYN	OTH	NON
018-A	Dk. Brown	0	0	0	0	0	0	0	0	0	0	0	0	100
Description: Mastic														
Location: Side Office														
Comments:		Is asbestos present? No. Analyzed: Yes												

Sample ID	Color	Asbestos %						Non-Asbestos %						
		CHR	AMO	CRO	ACT	TRE	ANT	FBG	MNW	CEL	HAR	SYN	OTH	NON
018-B	Tan	2	0	0	0	0	0	0	0	0	0	0	0	98
Description: 12x12														
Location: Side Office														
Comments:		Is asbestos present? Yes. Analyzed: Yes												

Sample ID	Color	Asbestos %						Non-Asbestos %						
		CHR	AMO	CRO	ACT	TRE	ANT	FBG	MNW	CEL	HAR	SYN	OTH	NON
019-A	Yellow	0	0	0	0	0	0	0	0	0	0	0	0	100
Description: Mastic														
Location: 1st FI Police Entrance														
Comments:		Is asbestos present? No. Analyzed: Yes												

Sample ID	Color	Asbestos %						Non-Asbestos %						
		CHR	AMO	CRO	ACT	TRE	ANT	FBG	MNW	CEL	HAR	SYN	OTH	NON
019-B	Tan	0	0	0	0	0	0	0	0	0	0	0	0	100
Description: 12x12														
Location: 1st FI Police Entrance														
Comments:		Is asbestos present? No. Analyzed: Yes												

Sample ID	Color	Asbestos %						Non-Asbestos %						
		CHR	AMO	CRO	ACT	TRE	ANT	FBG	MNW	CEL	HAR	SYN	OTH	NON
020-A	Yellow	0	0	0	0	0	0	0	0	0	0	0	0	100
Description: Mastic														
Location: 1st FI Police Entrance														
Comments:		Is asbestos present? No. Analyzed: Yes												

Sample ID	Color	Asbestos %						Non-Asbestos %						
		CHR	AMO	CRO	ACT	TRE	ANT	FBG	MNW	CEL	HAR	SYN	OTH	NON
020-B	Tan	0	0	0	0	0	0	0	0	0	0	0	0	100
Description: 12x12														
Location: 1st FI Police Entrance														
Comments:		Is asbestos present? No. Analyzed: Yes												



# ProScience Analytical Services, Inc.

Client Name: Economic Enviro Techs, Inc. EETI  
 PO #: N/A  
 Client Project #: N/A  
 Client Reference: One Milton O Fountain Way, Warren  
 Method: EPA/600/R-93/116

**Batch:** B128161  
 Date Sampled: N/A  
 Date Received: 9/2/2021  
 Date Analyzed: 9/12/2021  
 Date of Report: 9/13/2021

Sample ID	Color	Asbestos %						Non-Asbestos %						
		CHR	AMO	CRO	ACT	TRE	ANT	FBG	MNW	CEL	HAR	SYN	OTH	NON
C-019-A	White	0	0	0	0	0	0	0	0	0	0	0	0	100
Description: Skim														
Location: Chiefs Office														
Comments:		Is asbestos present? No.											Analyzed: Yes	

Sample ID	Color	Asbestos %						Non-Asbestos %						
		CHR	AMO	CRO	ACT	TRE	ANT	FBG	MNW	CEL	HAR	SYN	OTH	NON
C-019-B	Tan	0	0	0	0	0	0	0	0	0	<1	0	0	100
Description: Plaster														
Location: Chiefs Office														
Comments:		Is asbestos present? No.											Analyzed: Yes	

Sample ID	Color	Asbestos %						Non-Asbestos %						
		CHR	AMO	CRO	ACT	TRE	ANT	FBG	MNW	CEL	HAR	SYN	OTH	NON
C-020-A	White	0	0	0	0	0	0	0	0	0	0	0	0	100
Description: Joint Compound														
Location: 1st Fl														
Comments:		Is asbestos present? No.											Analyzed: Yes	

Sample ID	Color	Asbestos %						Non-Asbestos %						
		CHR	AMO	CRO	ACT	TRE	ANT	FBG	MNW	CEL	HAR	SYN	OTH	NON
C-020-B	Multi	0	0	0	0	0	0	0	0	25	0	0	0	75
Description: Sheetrock														
Location: 1st Fl														
Comments:		Is asbestos present? No.											Analyzed: Yes	

Sample ID	Color	Asbestos %						Non-Asbestos %						
		CHR	AMO	CRO	ACT	TRE	ANT	FBG	MNW	CEL	HAR	SYN	OTH	NON
021-A	Black	0	0	0	0	0	0	0	0	10	0	0	0	90
Description: Mastic														
Location: N/A														
Comments:		Is asbestos present? No.											Analyzed: Yes	

Sample ID	Color	Asbestos %						Non-Asbestos %						
		CHR	AMO	CRO	ACT	TRE	ANT	FBG	MNW	CEL	HAR	SYN	OTH	NON
021-B	White	0	0	0	0	0	0	0	0	0	0	0	0	100
Description: 12x12 Tile														
Location: N/A														
Comments:		Is asbestos present? No.											Analyzed: Yes	

# ProScience Analytical Services, Inc.

Client Name: Economic Enviro Techs, Inc. EETI  
 PO #: N/A  
 Client Project #: N/A  
 Client Reference: One Milton O Fountain Way, Warren  
 Method: EPA/600/R-93/116

Batch: **B128161**  
 Date Sampled: N/A  
 Date Received: 9/2/2021  
 Date Analyzed: 9/12/2021  
 Date of Report: 9/13/2021

Sample ID	Color	Asbestos %						Non-Asbestos %						
		CHR	AMO	CRO	ACT	TRE	ANT	FBG	MNW	CEL	HAR	SYN	OTH	NON
022-A	Yellow	0	0	0	0	0	0	0	0	0	0	0	0	100
Description: Mastic														
Location: 1st Fl														
Comments:		Is asbestos present? No. Analyzed: Yes												

Sample ID	Color	Asbestos %						Non-Asbestos %						
		CHR	AMO	CRO	ACT	TRE	ANT	FBG	MNW	CEL	HAR	SYN	OTH	NON
022-B	White	0	0	0	0	0	0	0	0	0	0	0	0	100
Description: 12x12 Tile														
Location: 1st Fl														
Comments:		Is asbestos present? No. Analyzed: Yes												

Sample ID	Color	Asbestos %						Non-Asbestos %						
		CHR	AMO	CRO	ACT	TRE	ANT	FBG	MNW	CEL	HAR	SYN	OTH	NON
023	Multi	0	0	0	0	0	0	0	30	50	0	0	0	20
Description: Ceiling Tile														
Location: 1st Fl														
Comments:		Is asbestos present? No. Analyzed: Yes												

Sample ID	Color	Asbestos %						Non-Asbestos %						
		CHR	AMO	CRO	ACT	TRE	ANT	FBG	MNW	CEL	HAR	SYN	OTH	NON
024	White	0	0	0	0	0	0	0	0	20	0	0	0	80
Description: Linoleum														
Location: 1st Fl Bath														
Comments:		Is asbestos present? No. Analyzed: Yes												

Sample ID	Color	Asbestos %						Non-Asbestos %						
		CHR	AMO	CRO	ACT	TRE	ANT	FBG	MNW	CEL	HAR	SYN	OTH	NON
025	Multi	0	0	0	0	0	0	0	20	50	0	0	0	30
Description: Ceiling Tile														
Location: 1st Fl														
Comments:		Is asbestos present? No. Analyzed: Yes												

Sample ID	Color	Asbestos %						Non-Asbestos %						
		CHR	AMO	CRO	ACT	TRE	ANT	FBG	MNW	CEL	HAR	SYN	OTH	NON
026-A	White	0	0	0	0	0	0	0	0	0	0	0	0	100
Description: Skim Coat														
Location: 1st Fl Wall - Exercise Room														
Comments:		Is asbestos present? No. Analyzed: Yes												



# ProScience Analytical Services, Inc.

Client Name: Economic Enviro Techs, Inc. EETI  
 PO #: N/A  
 Client Project #: N/A  
 Client Reference: One Milton O Fountain Way, Warren  
 Method: EPA/600/R-93/116

**Batch: B128161**  
 Date Sampled: N/A  
 Date Received: 9/2/2021  
 Date Analyzed: 9/12/2021  
 Date of Report: 9/13/2021

Sample ID	Color	Asbestos %						Non-Asbestos %						
		CHR	AMO	CRO	ACT	TRE	ANT	FBG	MNW	CEL	HAR	SYN	OTH	NON
026-B	Tan	0	0	0	0	0	0	0	0	0	2	0	0	98
Description: Plaster Location: 1st FI Wall - Exercise Room Comments: <span style="float: right;">Is asbestos present? No. Analyzed: Yes</span>														

Sample ID	Color	Asbestos %						Non-Asbestos %						
		CHR	AMO	CRO	ACT	TRE	ANT	FBG	MNW	CEL	HAR	SYN	OTH	NON
027-A	Black	0	0	0	0	0	0	0	0	2	0	0	0	98
Description: Mastic Location: 1st FI - Exercise Room Comments: <span style="float: right;">Is asbestos present? No. Analyzed: Yes</span>														

Sample ID	Color	Asbestos %						Non-Asbestos %						
		CHR	AMO	CRO	ACT	TRE	ANT	FBG	MNW	CEL	HAR	SYN	OTH	NON
027-B	Tan	<1	0	0	0	0	0	0	0	0	0	0	0	100
Description: 12x12 Location: 1st FI - Exercise Room Comments: <span style="float: right;">Is asbestos present? Yes. Analyzed: Yes</span>														

Sample ID	Color	Asbestos %						Non-Asbestos %						
		CHR	AMO	CRO	ACT	TRE	ANT	FBG	MNW	CEL	HAR	SYN	OTH	NON
028-A	White	0	0	0	0	0	0	0	0	0	0	0	0	100
Description: Skim Location: Ceiling above Suspended Comments: <span style="float: right;">Is asbestos present? No. Analyzed: Yes</span>														

Sample ID	Color	Asbestos %						Non-Asbestos %						
		CHR	AMO	CRO	ACT	TRE	ANT	FBG	MNW	CEL	HAR	SYN	OTH	NON
028-B	Tan	0	0	0	0	0	0	0	0	0	2	0	0	98
Description: Plaster Location: Ceiling above Suspended Comments: <span style="float: right;">Is asbestos present? No. Analyzed: Yes</span>														

Sample ID	Color	Asbestos %						Non-Asbestos %						
		CHR	AMO	CRO	ACT	TRE	ANT	FBG	MNW	CEL	HAR	SYN	OTH	NON
029-A	White	0	0	0	0	0	0	0	0	0	0	0	0	100
Description: Skim Ceiling Location: 2nd FI Comments: <span style="float: right;">Is asbestos present? No. Analyzed: Yes</span>														



# ProScience Analytical Services, Inc.

Client Name: Economic Enviro Techs, Inc. EETI  
 PO #: N/A  
 Client Project #: N/A  
 Client Reference: One Milton O Fountain Way, Warren  
 Method: EPA/600/R-93/116

**Batch: B128161**  
 Date Sampled: N/A  
 Date Received: 9/2/2021  
 Date Analyzed: 9/12/2021  
 Date of Report: 9/13/2021

Sample ID	Color	Asbestos %						Non-Asbestos %						
		CHR	AMO	CRO	ACT	TRE	ANT	FBG	MNW	CEL	HAR	SYN	OTH	NON
029-B	Tan	0	0	0	0	0	0	0	0	0	2	0	0	98
Description: Plaster		Is asbestos present? No. Analyzed: Yes												
Location: 2nd Fl														
Comments:														

Sample ID	Color	Asbestos %						Non-Asbestos %						
		CHR	AMO	CRO	ACT	TRE	ANT	FBG	MNW	CEL	HAR	SYN	OTH	NON
030-A	White	0	0	0	0	0	0	0	0	0	0	0	0	100
Description: Skim Ceiling		Is asbestos present? No. Analyzed: Yes												
Location: 2nd Fl														
Comments:														

Sample ID	Color	Asbestos %						Non-Asbestos %						
		CHR	AMO	CRO	ACT	TRE	ANT	FBG	MNW	CEL	HAR	SYN	OTH	NON
030-B	Tan	0	0	0	0	0	0	0	0	0	2	0	0	98
Description: Plaster		Is asbestos present? No. Analyzed: Yes												
Location: 2nd Fl														
Comments:														

Sample ID	Color	Asbestos %						Non-Asbestos %						
		CHR	AMO	CRO	ACT	TRE	ANT	FBG	MNW	CEL	HAR	SYN	OTH	NON
031-A	White	0	0	0	0	0	0	0	0	0	0	0	0	100
Description: Skim Wall		Is asbestos present? No. Analyzed: Yes												
Location: 2nd Fl														
Comments:														

Sample ID	Color	Asbestos %						Non-Asbestos %						
		CHR	AMO	CRO	ACT	TRE	ANT	FBG	MNW	CEL	HAR	SYN	OTH	NON
031-B	Tan	0	0	0	0	0	0	0	0	0	2	0	0	98
Description: Plaster Wall		Is asbestos present? No. Analyzed: Yes												
Location: 2nd Fl														
Comments:														

Sample ID	Color	Asbestos %						Non-Asbestos %						
		CHR	AMO	CRO	ACT	TRE	ANT	FBG	MNW	CEL	HAR	SYN	OTH	NON
032-A	White	0	0	0	0	0	0	0	0	0	0	0	0	100
Description: Skim Wall		Is asbestos present? No. Analyzed: Yes												
Location: 2nd Fl														
Comments:														

# ProScience Analytical Services, Inc.

Client Name: Economic Enviro Techs, Inc. EETI  
 PO #: N/A  
 Client Project #: N/A  
 Client Reference: One Milton O Fountain Way, Warren  
 Method: EPA/600/R-93/116

**Batch: B128161**  
 Date Sampled: N/A  
 Date Received: 9/2/2021  
 Date Analyzed: 9/12/2021  
 Date of Report: 9/13/2021

Sample ID	Color	Asbestos %						Non-Asbestos %						
		CHR	AMO	CRO	ACT	TRE	ANT	FBG	MNW	CEL	HAR	SYN	OTH	NON
032-B	Tan	0	0	0	0	0	0	0	0	0	2	0	0	98
Description: Plaster Wall														
Location: 2nd Fl														
Comments:		Is asbestos present? No. Analyzed: Yes												

Sample ID	Color	Asbestos %						Non-Asbestos %						
		CHR	AMO	CRO	ACT	TRE	ANT	FBG	MNW	CEL	HAR	SYN	OTH	NON
033-A	White	0	0	0	0	0	0	0	0	0	0	0	0	100
Description: Skim Wall														
Location: 2nd Fl Hall														
Comments:		Is asbestos present? No. Analyzed: Yes												

Sample ID	Color	Asbestos %						Non-Asbestos %						
		CHR	AMO	CRO	ACT	TRE	ANT	FBG	MNW	CEL	HAR	SYN	OTH	NON
033-B	Tan	0	0	0	0	0	0	0	0	0	2	0	0	98
Description: Plaster Wall														
Location: 2nd Fl Hall														
Comments:		Is asbestos present? No. Analyzed: Yes												

Sample ID	Color	Asbestos %						Non-Asbestos %						
		CHR	AMO	CRO	ACT	TRE	ANT	FBG	MNW	CEL	HAR	SYN	OTH	NON
034	Silver	0	0	0	0	0	0	0	0	0	0	0	0	100
Description: Silver Paint														
Location: Metal Trench														
Comments:		Is asbestos present? No. Analyzed: Yes												

Sample ID	Color	Asbestos %						Non-Asbestos %						
		CHR	AMO	CRO	ACT	TRE	ANT	FBG	MNW	CEL	HAR	SYN	OTH	NON
035-A	White	0	0	0	0	0	0	0	0	0	0	0	0	100
Description: Skim														
Location: 2nd Fl Stage Wall														
Comments:		Is asbestos present? No. Analyzed: Yes												

Sample ID	Color	Asbestos %						Non-Asbestos %						
		CHR	AMO	CRO	ACT	TRE	ANT	FBG	MNW	CEL	HAR	SYN	OTH	NON
035-B	White	0	0	0	0	0	0	0	0	<1	0	0	0	100
Description: Plaster														
Location: 2nd Fl Stage Wall														
Comments:		Is asbestos present? No. Analyzed: Yes												



# ProScience Analytical Services, Inc.

Client Name: Economic Enviro Techs, Inc. EETI  
 PO #: N/A  
 Client Project #: N/A  
 Client Reference: One Milton O Fountain Way, Warren  
 Method: EPA/600/R-93/116

**Batch: B128161**  
 Date Sampled: N/A  
 Date Received: 9/2/2021  
 Date Analyzed: 9/12/2021  
 Date of Report: 9/13/2021

Sample ID	Color	Asbestos %						Non-Asbestos %						
		CHR	AMO	CRO	ACT	TRE	ANT	FBG	MNW	CEL	HAR	SYN	OTH	NON
036	White	60	0	0	0	0	0	0	0	30	0	0	0	10
Description: Stage Curtain Location: N/A Comments: <span style="float: right;">Is asbestos present? Yes. Analyzed: Yes</span>														

Sample ID	Color	Asbestos %						Non-Asbestos %						
		CHR	AMO	CRO	ACT	TRE	ANT	FBG	MNW	CEL	HAR	SYN	OTH	NON
037-A	White	0	0	0	0	0	0	0	0	0	0	0	0	100
Description: Joint Compound Location: 2nd Floor Wall Comments: <span style="float: right;">Is asbestos present? No. Analyzed: Yes</span>														

Sample ID	Color	Asbestos %						Non-Asbestos %						
		CHR	AMO	CRO	ACT	TRE	ANT	FBG	MNW	CEL	HAR	SYN	OTH	NON
037-B	Multi	0	0	0	0	0	0	0	0	90	0	0	0	10
Description: Sheetrock Location: 2nd Floor Wall Comments: <span style="float: right;">Is asbestos present? No. Analyzed: Yes</span>														

Sample ID	Color	Asbestos %						Non-Asbestos %						
		CHR	AMO	CRO	ACT	TRE	ANT	FBG	MNW	CEL	HAR	SYN	OTH	NON
038	Pink	0	0	0	0	0	0	0	0	100	0	0	0	0
Description: Felt Paper Location: 2nd Floor under Hardwood Comments: <span style="float: right;">Is asbestos present? No. Analyzed: Yes</span>														

Sample ID	Color	Asbestos %						Non-Asbestos %						
		CHR	AMO	CRO	ACT	TRE	ANT	FBG	MNW	CEL	HAR	SYN	OTH	NON
039-A	White	0	0	0	0	0	0	0	0	0	0	0	0	100
Description: Skim Location: Balcony Ceiling Comments: <span style="float: right;">Is asbestos present? No. Analyzed: Yes</span>														

Sample ID	Color	Asbestos %						Non-Asbestos %						
		CHR	AMO	CRO	ACT	TRE	ANT	FBG	MNW	CEL	HAR	SYN	OTH	NON
039-B	Tan	0	0	0	0	0	0	0	0	0	2	0	0	98
Description: Plaster Location: Balcony Ceiling Comments: <span style="float: right;">Is asbestos present? No. Analyzed: Yes</span>														



# ProScience Analytical Services, Inc.

Client Name: Economic Enviro Techs, Inc. EETI  
 PO #: N/A  
 Client Project #: N/A  
 Client Reference: One Milton O Fountain Way, Warren  
 Method: EPA/600/R-93/116

**Batch: B128161**  
 Date Sampled: N/A  
 Date Received: 9/2/2021  
 Date Analyzed: 9/12/2021  
 Date of Report: 9/13/2021

Sample ID	Color	Asbestos %						Non-Asbestos %						
		CHR	AMO	CRO	ACT	TRE	ANT	FBG	MNW	CEL	HAR	SYN	OTH	NON
040	White	0	0	0	0	0	0	0	0	0	0	0	0	100
Description: Glazing Location: Clock Tower Comments: <span style="float: right;">Is asbestos present? No. Analyzed: Yes</span>														

Sample ID	Color	Asbestos %						Non-Asbestos %						
		CHR	AMO	CRO	ACT	TRE	ANT	FBG	MNW	CEL	HAR	SYN	OTH	NON
041	Multi	0	0	0	0	0	0	0	0	0	0	0	0	100
Description: Glazing Location: Clock Tower Comments: <span style="float: right;">Is asbestos present? No. Analyzed: Yes</span>														

Sample ID	Color	Asbestos %						Non-Asbestos %						
		CHR	AMO	CRO	ACT	TRE	ANT	FBG	MNW	CEL	HAR	SYN	OTH	NON
042-B	Black	5	0	0	0	0	0	0	0	0	0	0	0	95
Description: Roof Tar Location: N/A Comments: <span style="float: right;">Is asbestos present? Yes. Analyzed: Yes</span>														

Sample ID	Color	Asbestos %						Non-Asbestos %						
		CHR	AMO	CRO	ACT	TRE	ANT	FBG	MNW	CEL	HAR	SYN	OTH	NON
042-A	Black	5	0	0	0	0	0	0	0	0	0	0	0	95
Description: Silver Paint Location: N/A Comments: <span style="float: right;">Is asbestos present? Yes. Analyzed: Yes</span>														

Sample ID	Color	Asbestos %						Non-Asbestos %						
		CHR	AMO	CRO	ACT	TRE	ANT	FBG	MNW	CEL	HAR	SYN	OTH	NON
043	Black	0	0	0	0	0	0	0	0	0	0	0	0	100
Description: Caulking Location: 2nd Fl 1/2 Moon Windows Comments: <span style="float: right;">Is asbestos present? No. Analyzed: Yes</span>														

Sample ID	Color	Asbestos %						Non-Asbestos %						
		CHR	AMO	CRO	ACT	TRE	ANT	FBG	MNW	CEL	HAR	SYN	OTH	NON
044	Gray	2	0	0	0	0	0	0	0	0	0	0	0	98
Description: Caulking Location: 2nd Fl 1/2 Moon Windows Comments: <span style="float: right;">Is asbestos present? Yes. Analyzed: Yes</span>														

# ProScience Analytical Services, Inc.

Client Name: Economic Enviro Techs, Inc. EETI  
 PO #: N/A  
 Client Project #: N/A  
 Client Reference: One Milton O Fountain Way, Warren  
 Method: EPA/600/R-93/116

**Batch: B128161**  
 Date Sampled: N/A  
 Date Received: 9/2/2021  
 Date Analyzed: 9/12/2021  
 Date of Report: 9/13/2021

Sample ID	Color	Asbestos %						Non-Asbestos %						
		CHR	AMO	CRO	ACT	TRE	ANT	FBG	MNW	CEL	HAR	SYN	OTH	NON
045	Gray	2	0	0	0	0	0	0	0	0	0	0	0	98
Description: Caulking Location: 2nd Fl 1/2 Moon Windows Comments: <span style="float: right;">Is asbestos present? Yes. Analyzed: Yes</span>														

Sample ID	Color	Asbestos %						Non-Asbestos %						
		CHR	AMO	CRO	ACT	TRE	ANT	FBG	MNW	CEL	HAR	SYN	OTH	NON
046	Multi	2	0	0	0	0	0	0	0	0	0	0	0	98
Description: Caulking Location: 2nd Fl Exterior Windows Comments: <span style="float: right;">Is asbestos present? Yes. Analyzed: Yes</span>														

Sample ID	Color	Asbestos %						Non-Asbestos %						
		CHR	AMO	CRO	ACT	TRE	ANT	FBG	MNW	CEL	HAR	SYN	OTH	NON
047	Multi	2	0	0	0	0	0	0	0	0	0	0	0	98
Description: Caulking Location: 2nd Fl Exterior Windows Comments: <span style="float: right;">Is asbestos present? Yes. Analyzed: Yes</span>														

Sample ID	Color	Asbestos %						Non-Asbestos %						
		CHR	AMO	CRO	ACT	TRE	ANT	FBG	MNW	CEL	HAR	SYN	OTH	NON
048	Multi	2	0	0	0	0	0	0	0	0	0	0	0	98
Description: Caulking Location: 2nd Fl Exterior Windows Comments: <span style="float: right;">Is asbestos present? Yes. Analyzed: Yes</span>														

Asbestos Codes: CHR = Chrysotile    AMO = Amosite    CRO = Crocidolite    ACT = Actinolite    TRE = Tremolite    ANT = Anthophyllite  
 Non-Asbestos Codes: FBG = Fiberglass    MNW = Mineral Wool    CEL = Cellulose    HAR = Hair    SYN = Synthetic    OTH = Other    NON = Non-Fibrous Minerals

Note: To create a unique lab sample ID, use the Batch # and the Sample ID (example: [Batch #] - [Sample ID]).

\* All results are in percentage.

Analyst: Dan Pine







**PLM**

**TAT**  
(circle one)

3 Hours 6 Hours Same Day Next Day  
 2 Days 3 Days 5 Days Other

PAS1 Batch # **B128161**

Stop on first positive? Yes / No

Client: **Economic Enviro Techs, Inc.**

Chain of Custody

Special Instructions:

Address: **38 Intervale Road**

**Fitchburg, MA 01420**

Relinquished By:

*[Signature]*

Date/Time:

Project #:

*Dr. William O'Farrell by Waver*

Received By Lab:

Shaded area for lab use only.

Contact:

**Henry Moses**

Analyzed:

Tel. / Fax #:

**(978)348-1118 / (978)363-1097**

Results: email fax verbal

By:

*DS*

Date:

Analyst / Date:

*DS 9/12/01*

Date:

*OC by Date: 2/20/93*

Email: [hentamoses@gmail.com](mailto:hentamoses@gmail.com)

Stereo Scope

RI

Asbestos Percentage (%)

Non-Asbestos Percentage (%)

Sample ID	Date Sampled	Description / Location	SSAPE																	
			Color	Homogeneity	Texture	Friable	Morphology	Extinction	Sign of Elongation	Birefringence	Pleochroism									
006-A		Ceiling Sheetrock	Den	EM	FLY														5	95
006-B		"	Den	EM	FLY														5	95
007		"	Den	EM	FLY														5	95
008		Wall Sheetrock	Den	EM	FLY														5	95
009		"	Den	EM	FLY														5	95
010		"	Den	EM	FLY														5	95



**ProScience Analytical Services, Inc.** www.proscience.net  
 22 Cummings Park, Woburn, MA 01801 T: 781-935-3212 F: 781-932-4857 general@proscience.net

**TAT** (circle one)  
 3 Hours 6 Hours Same Day Next Day  
 2 Days 3 Days **5 Days** Other \_\_\_\_\_  
 TAT in lab, spec. - lab approval required for each analysis  
 If no selection is made results will analyze all samples  
**PAS1 Batch #**  
**B128161**

Client: **Economic Enviro Techs, Inc.**

**PLM**

Chain of Custody

Special Instructions: \_\_\_\_\_

Address: **38 Intervale Road**

**Fitchburg, MA 01420**

Relinquished By: \_\_\_\_\_

Received By Lab: \_\_\_\_\_

Date/Time: \_\_\_\_\_

Project #:

*One Miller O Foundation N.Y. Warren*

PO: \_\_\_\_\_

Received By Lab: \_\_\_\_\_

Shaded area for lab use only.

Date/Time: \_\_\_\_\_

Project Site:

Contact: **Henry Moses**

# of Samples Received: \_\_\_\_\_

Analyzed: \_\_\_\_\_

Tel. / Fax #: **(978)348-1118 / (978)383-1097**

Results: email fax verbal

Date: \_\_\_\_\_

Email: **henryamoses@gmail.com**

Analyst / Date: \_\_\_\_\_

By: \_\_\_\_\_

Date: **9/12/2006** by Date: **9/22/2006**

Sample ID	Date Sampled	Description / Location	SSAPE	Stereo Scope			Optical Properties			RI	Absbestos Percentage (%)						Non Fibrous			
				Color	Homogeneity	Texture	Extinction	Sign of Elongation	Birefringence		Pleochroism	Chrysotile	Amosite	Crocidolite	Tremolite	Anthophyllite		Actinolite		
011		Floor Leuker	BMT	Oyhm															100	
012		"	BMT	Oyhm																100
013		"	BMT	Oyhm																100
014-A		Mastic	174 EI Cob-1	Oyhm																100
014-B		12x12 Tile		Oyhm																98
015-A		Mastic	144 EI Cob-1	Oyhm																100



**ProScience Analytical Services, Inc.** www.proscience.net  
 22 Cummings Park, Woburn, MA 01801 T: 781-935-3212 F: 781-932-4857 general@proscience.net

**TAT** (circle one)  
 3 Hours 6 Hours Same Day Next Day  
 2 Days 3 Days **5 Days** Other \_\_\_\_\_  
 TAT in bus days - lab approval required for rush analysis  
**PAS1 Batch #**  
**B188161**  
 If no selection is made the lab will analyze all samples

Client: **Economic Enviro Techs, Inc.**

**PLM**

Chain of Custody Special Instructions: Stop on first positive:  YES /  NO

Address: **38 Intervale Road**

Relinquished By: \_\_\_\_\_

Date/Time: \_\_\_\_\_

**Fitchburg, MA 01420**

Received By Lab: \_\_\_\_\_

Date/Time: \_\_\_\_\_

Project #:

*Over Miller O'Leary/Warren*

Received By Lab: \_\_\_\_\_

Date/Time: \_\_\_\_\_

Project Site:

*Over Miller O'Leary/Warren*

Contact: **Henry Moses**

# of Samples Received: \_\_\_\_\_

Analyzed: \_\_\_\_\_

Tel / Fax #: **(978)348-1118 / (978)383-1097**

Results: email fax verbal

By: *DB*

Date: *9/12/09*

Email: **henryamoses@gmail.com**

Analyst / Date: \_\_\_\_\_

By: \_\_\_\_\_

Date: *9/12/09*

Sample ID	Date Sampled	Description / Location	SSAPE	Stereo Scope				Optical Properties				Asbestos Percentage (%)					Non Asbestos Percentage (%)								
				Color	Homogeneity	Texture	Friable	Morphology	Extinction	Sign of Elongation	Birefringence	Pleochroism	Chrysotile	Amosite	Crocidolite	Tremolite	Anthophyllite	Actinolite	Fiberglass	Mineral Wool	Cellulose	Hair	Synthetic	Other	Non Fibrous
015-B		12x12 Tile	15/11	Colorless	Homogeneous	Smooth	Friable	Acicular	Extinct	Sign of Elongation	Birefringence	Pleochroism	Chrysotile	Amosite	Crocidolite	Tremolite	Anthophyllite	Actinolite	Fiberglass	Mineral Wool	Cellulose	Hair	Synthetic	Other	Non Fibrous
016-A		Machete	14/11	Colorless	Homogeneous	Smooth	Friable	Acicular	Extinct	Sign of Elongation	Birefringence	Pleochroism	Chrysotile	Amosite	Crocidolite	Tremolite	Anthophyllite	Actinolite	Fiberglass	Mineral Wool	Cellulose	Hair	Synthetic	Other	Non Fibrous
016-B		12x12 Tile	11	Colorless	Homogeneous	Smooth	Friable	Acicular	Extinct	Sign of Elongation	Birefringence	Pleochroism	Chrysotile	Amosite	Crocidolite	Tremolite	Anthophyllite	Actinolite	Fiberglass	Mineral Wool	Cellulose	Hair	Synthetic	Other	Non Fibrous
017-A		Machete	Polished/Clas	Colorless	Homogeneous	Smooth	Friable	Acicular	Extinct	Sign of Elongation	Birefringence	Pleochroism	Chrysotile	Amosite	Crocidolite	Tremolite	Anthophyllite	Actinolite	Fiberglass	Mineral Wool	Cellulose	Hair	Synthetic	Other	Non Fibrous
017-B		12x12 Tile	11	Colorless	Homogeneous	Smooth	Friable	Acicular	Extinct	Sign of Elongation	Birefringence	Pleochroism	Chrysotile	Amosite	Crocidolite	Tremolite	Anthophyllite	Actinolite	Fiberglass	Mineral Wool	Cellulose	Hair	Synthetic	Other	Non Fibrous
017-C		Rug Adhesive	11	Colorless	Homogeneous	Smooth	Friable	Acicular	Extinct	Sign of Elongation	Birefringence	Pleochroism	Chrysotile	Amosite	Crocidolite	Tremolite	Anthophyllite	Actinolite	Fiberglass	Mineral Wool	Cellulose	Hair	Synthetic	Other	Non Fibrous



**ProScience Analytical Services, Inc.** www.prosciencenai.net  
 22 Cummings Park, Woburn, MA 01801 T: 781-995-3212 F: 781-992-4557 general@prosciencenai.net

**TAT** (circle one)  
 3 Hours 6 Hours Same Day Next Day  
 2 Days 3 Days **5 Days** Other \_\_\_\_\_  
 TAT in bulk days - lab approval required for rush analysis  
 If no selection is made the lab will analyze all samples

**PAS1 Batch #**  
**B128161**

Client: **Economic Enviro Techs, Inc.** Chain of Custody: **PLM** Special Instructions: Stop on first positive\* Yes / No

Address: **38 Intervale Road** Fitchburg, MA 01420 Relinquished By: *[Signature]* Date/Time: \_\_\_\_\_

Project #: **012-012-012** Received By Lab: *[Signature]* Date/Time: \_\_\_\_\_

Project Site: **One Willow O Foundation W/pt Water** Shaded area for lab use only. Analyzed: \_\_\_\_\_

Contact: **Henry Moses** # of Samples Received: \_\_\_\_\_

Tel. / Fax #: **(978)348-1118 / (978)383-1097** Results: email fax verbal

Email: **henryamoses@gmail.com** Analyst / Date: **DB 9/12/12** By: *[Signature]* Date: \_\_\_\_\_

Sample ID	Date Sampled	Description / Location	Stereo Scope				Optical Properties				Asbestos Percentage (%)		Non Asbestos Percentage (%)														
			SSAPE	Color	Homogeneity	Texture	Friable	Morphology	Extinction	Sign of Elongation	Birefringence	Pleochroism	Chrysotile	Amosite	Crocidolite	Tremolite	Anthophyllite	Actinolite	Fiberglass	Mineral Wool	Cellulose	Hair	Synthetic	Other	Non Fibrous		
018-A		Mashie field office																								150	
018-B		12X12 "																									98
019-A		Mashie 1st fl police Exhaust																									100
019-B		12X12 "																									100
020-A		Mashie "																									100
020-B		12X12 "																									100



**ProScience Analytical Services, Inc.** www.prosciencenet  
 22 Quannings Park, Woburn, MA 01801 T: 781-935-3212 F: 781-932-4857 general@prosciencenet

**TAT** (circle one)  
 3 Hours 6 Hours Same Day Next Day  
 2 Days 3 Days 5 Days Other \_\_\_\_\_  
 TAT in hrs - days - lab approval required for each analysis  
 If no selection is made the lab will analyze all samples

**PAS| Batch #**  
**B128161**

Client: **Economic Enviro Techs, Inc.**

**PLM** Chain of Custody Special Instructions: Stop on first positive\* Yes / No

Address: **38 Intervale Road Fitchburg, MA 01420**  
 Relinquished By: \_\_\_\_\_ Date/Time: \_\_\_\_\_  
 Received By Lab: [Signature] Date/Time: \_\_\_\_\_

Project #: \_\_\_\_\_ PO: \_\_\_\_\_ Shaded area for lab use only.  
 Project Site: Dr. William O'Farrell Hwy, Worcester Analyzed: \_\_\_\_\_

Contact: **Henry Moses** # of Samples Received: \_\_\_\_\_  
 Tel / Fax #: **(978)348-1118 / (978)383-1097** Results: email fax verbal By: \_\_\_\_\_ Date: \_\_\_\_\_

Email: **henryamoses@gmail.com** Analyst / Date: R 9/12/12 QC by / Date: [Signature] 9/21

Sample ID	Date Sampled	Description / Location	SSAPE	Stereo Scope				Optical Properties				Asbestos Percentage (%)				Non Asbestos Percentage (%)										
				Color	Homogeneity	Texture	Friable	Morphology	Extinction	Sign of Elongation	Birefringence	Pleochroism	RI	Chrysotile	Amosite	Crocidolite	Tremolite	Anthophyllite	Actinolite	Fiberglass	Mineral Wool	Cellulose	Hair	Synthetic	Other	Non Fibrous
C-019-A		Skim	Chrys Oxide	OK	OK	OK	OK																			
C-019-B		Plaster	"	OK	OK	OK	OK																			
C-020-A		Joint Compound	131F1	OK	OK	OK	OK																			
C-020-B		Sheet Rock	131A	OK	OK	OK	OK																			
O21-A		Mystic		OK	OK	OK	OK																			
O21-B		12x12 Tile		OK	OK	OK	OK																			







**TAT** (circle one)  
 3 Hours 6 Hours Same Day Next Day  
 2 Days 3 Days **6 Days** Other \_\_\_\_\_  
 TAT in hrs. days - lab approval required for rush analysis  
**PAS/Batch #**  
**B128161**

Client: **Economic Enviro Techs, Inc.**

**PLM**

Stop on first positive: **Yes / NO**

If no selection is made the lab will analyze all samples

Address: **38 Intervale Road  
 Fitchburg, MA 01420**

Chain of Custody Special Instructions: \_\_\_\_\_  
 Relinquished By: \_\_\_\_\_ Date/Time: \_\_\_\_\_  
 Received By Lab: *[Signature]* Date/Time: \_\_\_\_\_

Project #:

Project Site: **One Miller O Foundation Wq, Waver**

Shaded area for lab use only.

Contact: **Henry Moses**

Analyzed: \_\_\_\_\_

Tel / Fax #: **(978)348-1118 / (978)383-1097**

Results: email fax verbal

Date: \_\_\_\_\_

Email: **henryamoses@gmail.com**

Analyst / Date: \_\_\_\_\_

By: **RS** Date: **9/12/12**

Sample ID	Date Sampled	Description / Location	Stereo Scope						Optical Properties						Asbestos Percentage (%)											
			SSAPE			Polarization			Birefringence			Pleochroism			Chrysotile		Amosite		Crocidolite		Tremolite		Anthophyllite		Actinolite	
			Color	Homogeneity	Texture	Friable	Morphology	Extinction	Sign of Elongation	Birefringence	Pleochroism	II	I	Chrysotile	Amosite	Crocidolite	Tremolite	Anthophyllite	Actinolite	Fiberglass	Mineral Wool	Cellulose	Hair	Synthetic	Other	Non Fibrous
026-B		Plaster 1st Floor Wall-exercise Room	DTYBY																						98	
027-A		Mastic 1st Fl Exercise Rm	OKYTRU																							98
027-B		12x12 "	6TYWU																							100
028-A		Plaster Ceiling above suspended "	DTYBY																							100
028-B		Plaster "	DTYBY																							98
029-A		Skim Coat Ceiling	DTYBY																							100



**ProScience Analytical Services, Inc.** www.proscience.net  
 22 Cummings Park, Woburn, MA 01801 T: 781-995-9212 F: 781-932-4857 gonnat@proscience.net

Client: **Economic Enviro Techs, Inc.**

Address: **38 Intervale Road  
 Fitchburg, MA 01420**

Project #: \_\_\_\_\_ PO: \_\_\_\_\_  
 Project Site: **Dave Miller O Fallon Ave Wey, Woburn**

Contact: **Henry Moses**

Tel / Fax #: **(978)348-1118 / (978)383-1097**

Email: **henrymoses@gmail.com**

<b>TAT</b> (circle one)	3 Hours 6 Hours Same Day Next Day	<b>PASI Batch #</b> B128161
2 Days 3 Days 5 Days Other	Stop on first positive* Yes / No	
*If no selection is made the lab will analyze all samples		

**PLM**

Chain of Custody Special Instructions:

Relinquished By: \_\_\_\_\_

Received By Lab: \_\_\_\_\_

# of Samples Received: \_\_\_\_\_

Results: email fax verbal

Analyst / Date: \_\_\_\_\_

Stereo Scope

Optical Properties

Asbestos Percentage (%)

Non Asbestos Percentage (%)

Sample ID	Date Sampled	Description / Location	SSAPE	Color	Homogeneity	Texture	Friable	Morphology	Extinction	Sign of Elongation	Birefringence	Pleochroism	Chrysotile	Amosite	Crocidolite	Tremolite	Anthophyllite	Actinolite	Fiberglass	Mineral Wool	Cellulose	Hair	Synthetic	Other	Non Fibrous
029B		Plaster 2nd Fl	OT	Grey	Hom	Grainy	Yes	Irregular		+	+	+									2				98
030A		Ceiling Skin 2nd Fl	OT	Grey	Hom	Grainy	Yes	Irregular		+	+	+										2			100
030B		Plaster "	OT	Grey	Hom	Grainy	Yes	Irregular		+	+	+										2			98
031A		Skim Wall "	OT	Grey	Hom	Grainy	Yes	Irregular		+	+	+										2			100
031B		Plaster Wall "	OT	Grey	Hom	Grainy	Yes	Irregular		+	+	+										2			98
032A		Skim Wall 2nd Fl	OT	Grey	Hom	Grainy	Yes	Irregular		+	+	+										2			100

Comments: Micrographs L= less than 0.10, M= 0.11-0.20, H= greater than 0.3; Microscopic Opaque (H)2, Serial 1 slide 1-242377, 224377, 235300, 230663

Each layer of multilayered materials are analyzed and charged individually (per NESHAP/EPA).  
 Lab uses the EPA or EMAP paint count method as appropriate. SSAPE = Stereo Scope Awh. % Est.



**Proscience Analytical Services, Inc.** www.proscience.net  
 22 Cummings Park, Woburn, MA 01801 T: 781-935-3212 F: 781-932-4857 general@prosciencenet

**TAT** (circle one)  
 3 Hours 6 Hours Same Day Next Day  
 2 Days 3 Days **5 Days** Other \_\_\_\_\_  
 TAT in hrs. days - lab approval required for rush analysis  
**PASl Batch #**  
**B128161**  
 \*If no selection is made the lab will analyze all samples

Client: **Economic Enviro Techs, Inc.**

**PLM**

Chain of Custody Special Instructions:

Address: **38 Intervale Road**

**Fitchburg, MA 01420**

Relinquished By:

*[Signature]*

Date/Time:

Project #:

PO:

Received By Lab:

Date/Time:

Project Site:

*Over Milltown Foundation N.Y., Worcester*

# of Samples/Received:

Shaded area for lab use only.

Contact:

**Henry Moses**

Analyzed:

Tel. / Fax #:

**(978)348-1118 / (978)383-1097**

Results: email fax verbal

By:

*[Signature]*

Date:

Email:

**henryamoses@gmail.com**

Analyst / Date:

*[Signature]*

**9/15/21**

acc by Date:

*[Signature]*

Sample ID	Date Sampled	Description / Location	SSAPE							Asbestos Percentage (%)					Non Asbestos Percentage (%)										
			Color	Homogeneity	Texture	Friable	Morphology	Extinction	Sign of Elongation	Birefringence	Pleochroism	Chrysotile	Amosite	Crocidolite	Tremolite	Anthophyllite	Actinolite	Fiberglass	Mineral Wool	Cellulose	Hair	Synthetic	Other	Non Fibrous	
032B		Plaster Wall 2nd Fl	Other																						
033-A		Hall - wall 2nd Fl	Other																						
033B		Plaster Hall-wall 2nd Fl	Other																						
034		Silver Paint Metal Trunch	Other																						
035-A		SKIN 2nd Floor stage wall	Other																						
035-B		Plaster '	Other																						







**TAT** (circle one) 3 Hours 6 Hours Same Day Next Day  
 2 Days 3 Days 5 Days Other  
 TAT in hrs, days - (add approval required for each analysis)  
**PASl Batch #** B1288161  
 If no selection is made the lab will analyze all samples

Client: **Economic Enviro Techs, Inc.**

Address: **38 Intervale Road**

**Fitchburg, MA 01420**

Project #: **PO**

Project Site: **One Miller O Furniture Wry, Waver**

Contact: **Henry Moses**

Tel / Fax #: **(978)348-1118 / (978)383-1097**

Email: **henryamoses@gmail.com**

**PLM**

Chain of Custody

Relinquished By:

Received By Lab:

Special Instructions:

# of Samples Received:

Results: email fax verbal

Analyst / Date:

Stereo Scope

Color

Homogeneity

Texture

Friable

Morphology

Extinction

Sign of Elongation

Birefringence

Pleochroism

FI

Chrysotile

Amosite

Grocidolite

Tremolite

Anthophyllite

Actinolite

Fiberglass

Mineral Wool

Cellulose

Hair

Sample ID	Date Sampled	Description / Location	SSAPE	Asbestos Percentage (%)														
				Chrysotile	Amosite	Grocidolite	Tremolite	Anthophyllite	Actinolite	Fiberglass	Mineral Wool	Cellulose	Hair	Synthetic	Other	Non Fibrous		
O40		Glazony Clock Tower	OKHTM	5														100
O41		Glazony Clock Tower	OKHTM	5														100
O42-B		Roof fur	OKHTM	5														95
O42-A		Paint - Silver	OKHTM	5														95
O43		Caulking Roof FI	OKHTM	2														100
O44		1/2 Meter Windows	OKHTM	2														95



**TAT**  
 (circle one)  
 3 Hours 6 Hours Same Day Next Day  
 2 Days 3 Days **5 Days** Other \_\_\_\_\_

**PASI Batch #**  
 B138161

Client: **Economic Enviro Techs, Inc.**

**PLM**

Chain of Custody

Special Instructions:

Address: **38 Intervale Road**

**Fitchburg, MA 01420**

Relinquished By: *[Signature]*

Date/Time: \_\_\_\_\_

Project #:

*One Willow O Foundation W/ry, Warren*

PO:

Received By Lab:

Shaded area for lab use only.

Date/Time: \_\_\_\_\_

Contact:

**Henry Moses**

# of Samples Received:

Analyzed:

Tel. / Fax #:

**(978)348-1118 / (978)383-1097**

Results: email fax verbal

By:

Date:

Email:

**henrymoses@gmail.com**

Analyst / Date:

*JB 9/13/02*

QC by Date:

*2/20/02 9/22/01*

Sample ID	Date Sampled	Description / Location	SSAPE																		
			Color	Homogeneity	Texture	Friable	Morphology	Extinction	Sign of Elongation	Birefringence	Pleochroism	II	I								
045		Caulking 1/2 moon windows	O	H	H			Will + individual lot	2												
046		Caulking - Exposed windows	O	H	H			Will + individual lot	2												
047		"	O	H	H			Will + individual lot	2												
048		"	O	M	H			Will + individual lot	2												



**Economic EnviroTechs, Inc.**



**38 Intervale Road  
Fitchburg, MA 01420**

**p.978.348.1118**

**f.978.383.1097**

**[www.ecoenvirotech.net](http://www.ecoenvirotech.net)**

---

---

# **Chain of Custody**

## **Lead Paint Results**

**1 Milton O Way  
Warren, Ma**

**EETI - 38 Intervale Rd, Fitchburg Ma 01420**

**978-348-1118 office - 978-383-1097 Fax**

**E-Mail [info@eeti.net](mailto:info@eeti.net)**



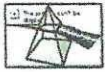

**ProScience Analytical Services, Inc.**  
 22 Cummings Park, Woburn, MA 01801

Telephone: 781-935-3212  
 Facsimile: 781-932-4857  
 Email: [chemistry@proscience.net](mailto:chemistry@proscience.net)

### Laboratory Report

**Contact:** Henry Moses  
**Client:** Economic Enviro Techs, Inc.  
**Address:** 38 Intervale Rd  
 Fitchburg, MA 01420

**Batch #:** C 308490  
**Date received:** 9/2/2021  
**Date analyzed:** 9/7/2021  
**Date of report:** 9/7/2021

**Project #** N/A  
**P.O.#** N/A  
**Project Site:** One Milton O Fountain Way  
 Warren

AIHA-LAP, LLC Lab ID 102754

**Lead Analysis In Paint Using SOP Based on SW846-7000B/3051**  
 Results in weight percent on an "as received" weight basis

Lab ID	Client ID	Sample date	Description	Result	Reporting Limit	Comments
C 686135	1	8/30/21	Paint Chips Balcony	0.037	0.011	paint+texture
C 686136	2	8/30/21	Auditorium Ceiling	0.075	0.017	
C 686137	3	8/30/21	1st Fl Lobby	<RL	0.013	
C 686138	4	8/30/21	Exterior Window	44.9	0.0088	
C 686139	5	8/30/21	Exterior Window	49.0	0.0065	

\_\_\_\_\_  
 Simona Peavey, Tech. Manager Chemistry  
 Aimee Cormier, Lab Director

Unless otherwise indicated, all samples were received in acceptable condition.  
 All results apply only to the samples tested and as received and are accurate to no more than three significant figures.  
Unless otherwise indicated, all the quality control criteria for the method above have been met.  
**RL-Reporting Limit(% by weight)** Note on units: mg/Kg is the same as ppm by weight.  
 RL-Reporting Limit; Defined as the lowest concentration the laboratory can accurately quantitate.  
The Report shall not be reproduced except in full without the written approval of the laboratory.  
 Please visit our website at [www.proscience.net](http://www.proscience.net) for the current accreditation status.



**ProScience Analytical Services, Inc.**  
**Chemistry Chain of Custody Record**

LABORATORY/HEADQUARTERS  
 22 Cummings Park, Woburn, MA 01801  
 T: 781-935-3212 F: 781-932-4857  
 www.proscience.net  
 general@proscience.net

Rush < 6 Hours  Turn Around Time Requested  
 Same Day  2 Day  3 Day  5 Days

Client: Kennametal Fabric Inc

Address: Street 38 Industrial Rd State/Zip MA 01200  
 Town Fitchburg Project Number  
 Project Site Line 1  
 Line 2  
 Contact Harry Moses Phone 978-423-3999 AII/Pager  
 FAX  
 PO

NELAC analysis

TYPE OF ANALYSIS (circle)

DUST WIPES	SOIL (1 g)
AIR	TCLP (100g)
PM10 (min)	Other

Element gravimetric

Pb Cd Cr As Fe  
 Se Ag Ba Hg  
 For Laboratory Use

Other (please specify under Comments)

OC

BATCH NUMBER  
C 308490

Please use a separate form for each matrix.

ASTM E1792 FOR LABORATORY USE ONLY

Date and Time Sampled	Field I.D.	Sample Description/Location	Air Sampling Information		Volume (liters)	Wiped area		ANALYSIS		Lab I.D.	
			Start Time	End Time		length (inch)	width (inch)	Area (sq.in)	Weight (grams)		Dil'n
8-30-21	001	Paint Chips Bulbar									686135
8-30-21	002	Asbestos Ceiling									96
8-30-21	003	1st Fl Lobby									37
8-30-21	004	Exterior Window									38
8-30-21	005	Exterior Window									39

Relinquished By: Harry Moses Date: Sept 1, 2021 Time: 3:40 pm  
 Received By: Steve Caswell Date: 9/1/21 Time: 10:30



**Economic EnviroTechs, Inc.**



**38 Intervale Road  
Fitchburg, MA 01420  
p.978.348.1118  
f.978.383.1097**

**[www.ecoenvirotech.net](http://www.ecoenvirotech.net)**

---

---

# Diagrams

**Note – All original Diagrams provided were drawings from a previous renovation project. The actual walls in the building may be different than the drawings represent.**

**All sample locations were estimated in these drawings**

**EETI - 38 Intervale Rd, Fitchburg Ma 01420  
978-348-1118 office - 978-383-1097 Fax  
E-Mail [info@eeti.net](mailto:info@eeti.net)**



The walls in the diagram are "not" actual walls.  
 All sample locations are an estimated location

*First Floor*

**RENOVATION / RESTORATION OF THE TOWN HALL BUILDING**

Warren, Massachusetts

HANDICAP ACCESSIBILITY - OPTION NO. 4

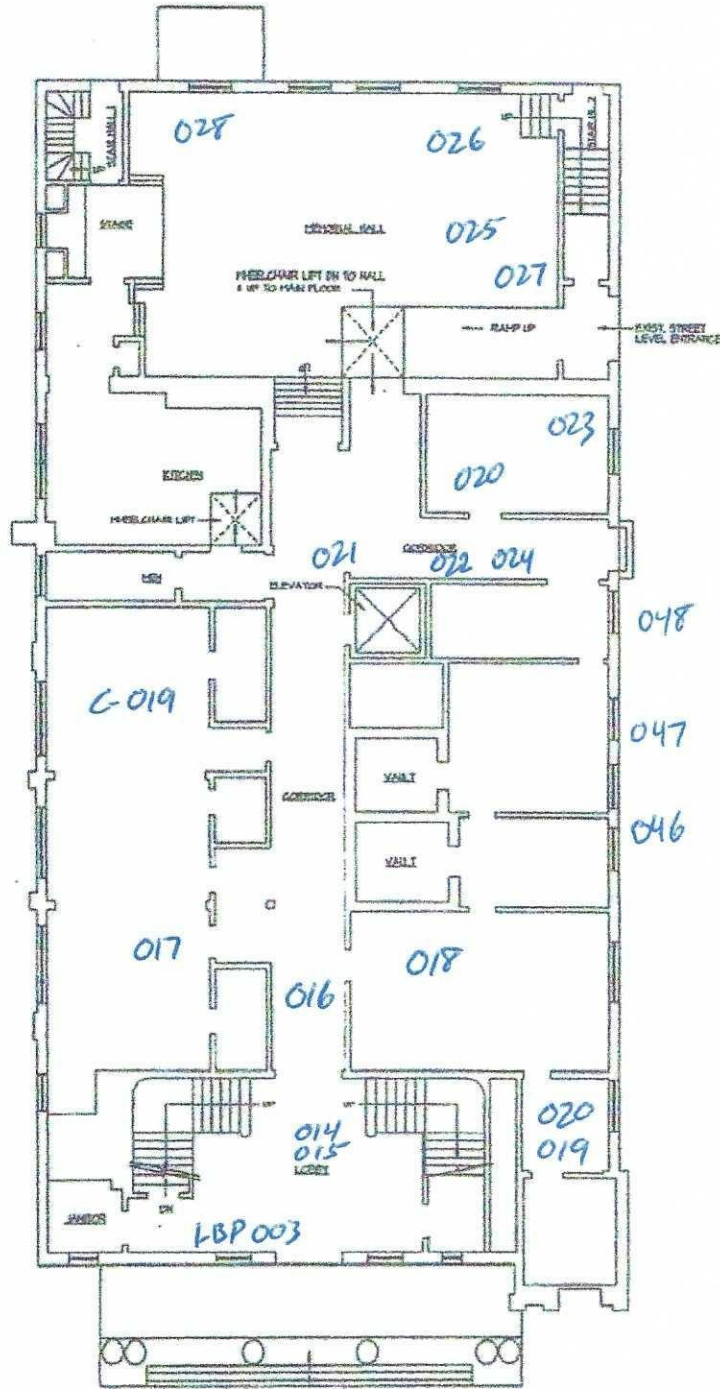

FIRST FLOOR PLAN

<p>Sheet <b>A2</b></p>	<p>PROPOSED FIRST FLOOR PLAN</p>	<p>PROJECT NO. DATE SCALE DRAWN BY CHECKED BY</p>	<p>WARREN TOWN HALL BUILDING MAIN STREET WARREN, MASSACHUSETTS 01994</p>	<p>REINHARDT ASSOCIATES ARCHITECTS • ENGINEERS • PLANNERS</p>	<p>Scale</p>
----------------------------	--------------------------------------	---	--	---	--------------



# SECOND FLOOR

## RENOVATION / RESTORATION OF THE TOWN HALL BUILDING Warren, Massachusetts HANDICAP ACCESSIBILITY

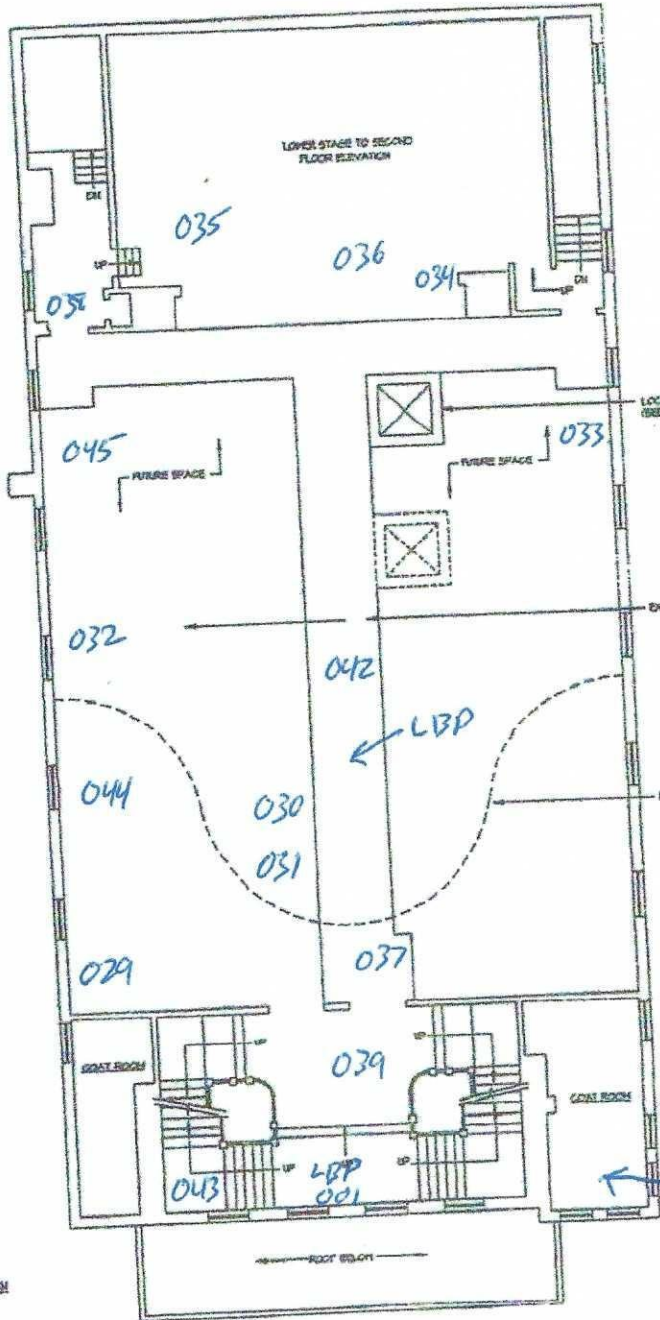

SECOND FLOOR PLAN  
SCALE: 1/4" = 1'-0"

0401 PROPOSED	PROJECT NO. 0401	DRAWN A.S.A.	WARREN TOWN HALL BUILDING MAIN STAIRY WARREN, MASSACHUSETTS CODE	 PERINI-ARQUIT ASSOCIATES
	TITLE HANDICAP ACCESSIBILITY	DATE 04/01		
	PROJECT 0401	DATE 04/01		
	DRAWN A.S.A.	DATE 04/01		



# BASEMENT

## RENOVATION / RESTORATION OF THE TOWN HALL BUILDING

Warren, Massachusetts

### HANDICAP ACCESSIBILITY - OPTION NO. 2

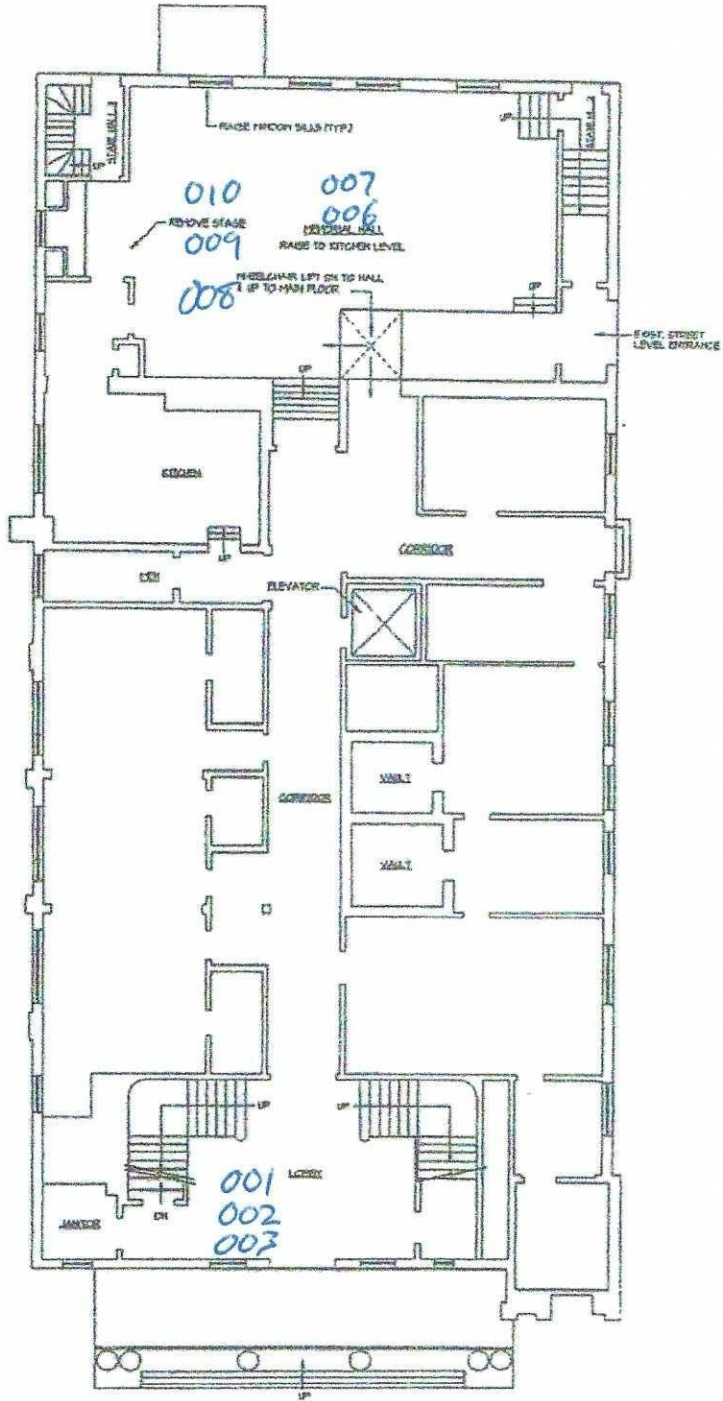

BASEMENT FLOOR PLAN  
SCALE: 1/4" = 1'-0"

<p>A2</p>	<p>PROPOSED FIRST FLOOR PLAN</p>	<p>PROJECT NO. DATE DRAWN BY CHECKED BY</p>	<p>SHEET NO. OF DATE</p>	<p>WARREN TOWN HALL BUILDING 1044 STREET WARREN, MASSACHUSETTS 01970</p>	<p>PERIN-LARST ASSOCIATES ARCHITECTS • ENGINEERS • INTERIOR DESIGNERS • PLANNERS</p>	<p>DATE</p>
-----------	--------------------------------------	---	----------------------------------	--	--	-------------